Place des Arts
Québec

SALLE CLAUDE-LÉVEILLÉE

UPDATED - January 2020

The technical documentation of the venue that includ stage, sound or lighting is not list as a contract. Contact the technical department for an update on this document.

Informations Générales / General Informations

House

Elizabethan theater featuring fixed or detachable panels. Seating on three sides.

Seating		
seating capacity for booking	128	
house seats	6	
booking capacity	122	
House dimensions		
from house curtain to last row	3,96 m	13'-0"
from center line to S.R. wall	7,31 m	24'-0"
from center line to S. L. wall	7,77 m	25'-6"

Artists entrance

central security office

Quai de chargement - Loading dock

145 Ste.Catherine Street West (emergency exit)
(single glass door)

1444 St.Urbain Street
loading dock

Production office

backstage in the dressing room area	Tt 04078
telephone :	514-285-4381

Dressing rooms

dressing rooms sharing toilet and shower	2
main dressing room (4 mirrors and a sink)	Tt 04076
dressing room (3 mirrors and a sink)	Tt 04077

Salles de répétitions - Rehearsal rooms

available upon request

Place des Arts
Québec

SALLE CLAUDE-LÉVEILLÉE

Stage

Stage description and dimensions

oak floor.

stage height	0,33 m	13"
total width	5,49 m	18'-0"
total depth	3,96 m	13'-0"
maximum height	2,36 m	7'-9"

fixed column on stage	66 cm x 66 cm	26" x 26"
front of column to front of stage	2,74m	9'-0"

Rigging system

permanents pipes spread unevenly all over the theatre ceiling.	46

Stage masking

full back drops (with an opening)	1	
width	7,31m	24'-0"
height	2,36m	7'-9"

Orchestra equipment

music stand	5
music stand light	5
black chair	10

black wood stool	5	
	3	24" high
	1	28" high
	1	30" high

Pianos (there are additionnal costs for the tuning)

stage	1	Steinway 7'	B - New York

Step ladder (Louisville / Werner)

1	2.43 m	8'

Drum carpet

1	1.83 x 1.83 m	6' x 6'
1	1.22 x 1.52 m	4' x 5'

Lighting

Stage lighting control

console	1	Strand	Light Palette 64
located back of house S.L.			

dimmers	78	Strand	CD 80 (2.4 Kw)
circuits on stage and in the house		78	2 Kw
Directs circuits for LED par		18	

Lighting equipment

permanent based lighting

leko zoom 25°-50°	12	Strand	2205
fresnel 8,8°-59°	3	Altman	6"
fresnel	6	Altman	300L
par zoom 10°-55°	18	DLED	108 RGB

Gobo holder :	23	Strand
Iris :	6	Strand

Place des Arts
Québec

SALLE CLAUDE-LÉVEILLÉE

Sound

Mixing console

Automated console 32 inputs x 16 outputs	1	Digico	SD9 (CORE v2)
located back of house S.L.	1	Digico	UB MADI

House speaker system

speaker top	4	OUTLINE	X123W
speaker sub	6	OUTLINE	EIDOS 108s
amplifier and processor	1	POWERSOFT	X8

Playback & Recorder

CD recorder	1	Tascam	SS-CDR1
CD player with remote control	2	Denon	DN-C635

Stage monitor system

monitors mix including:		5	
passive speaker	2	EAW	SM-200
active speaker	6	OUTLINE	DVS-8SP
In ear complete system	4	Sennheiser	EW 300 IEM G3 B
amplifier	1	QSC	1500

Microphones

	1	AKG	426	Stereo + preamp
	1	AKG	C451 EB	
	1	AKG	C535 EB	
	2	Audio Technica	ATM-35	hypercardioïde (with clip)
	2	Audio Technica	AT-4053a	hypercardioïde
	2	C-Ducer	C-Tape stéréo	2 preamp
	1	Neumann	KSM 105	
	2*	Neumann	KM-184	*Unavailable from June until Spetember
	1	Sennheiser	MKH40	
	3	Sennheiser	MD 421	
	1	Shure	Beta 52	
	1	Shure	Beta 58	
	3	Shure	Beta 87C	
	3	Shure	Beta 98	with clip
	6	Shure	SM-57	
	5	Shure	SM-58	
	1	Shure	SM-81	
	2	Shure	SM-91	
	1	Shure	565 SD	with switch
	2	Shure	ULXP4	SM-58 wireless microphone
	3	BSS	AR-116	active DI
	2	Radial	J48	active DI
	3	Whirlwind	IMP-2	passive DI

Video

Recorder	1	DATAVIDEO	HDR70	Hard-drive 320 GB
HD video camera	1	MARSHALL	PTZ CV620	with remote control

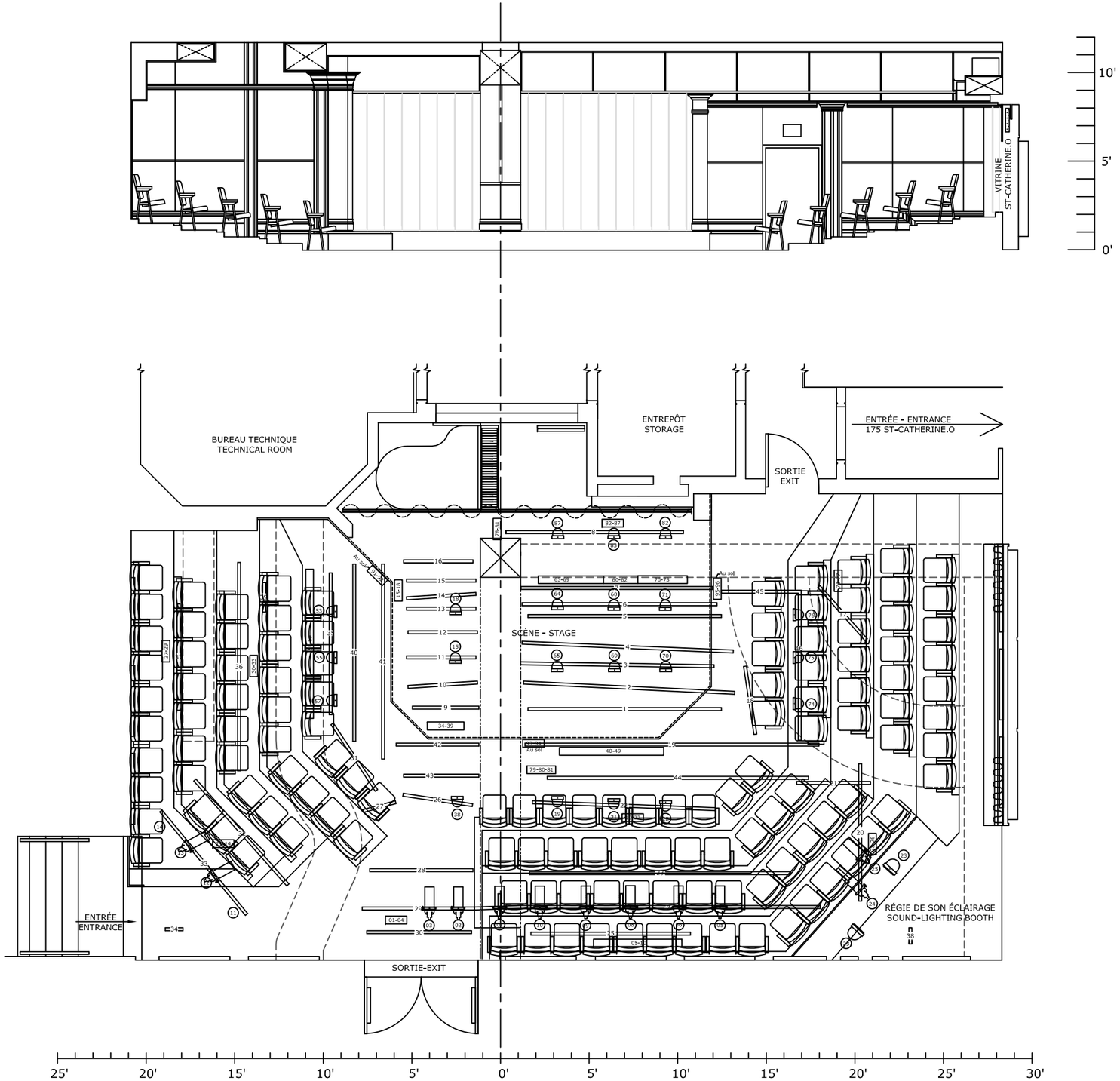

Place des Arts
Québec

Salle / Location:

SALLE CLAUDE LÉVEILLÉE

175 rue Sainte-Catherine ouest, Montréal (Qc) H2X 1Y9

Titre /Title:

VUE EN PLAN ET COUPE
PLAN-SECTION VIEWS

Dessin /Drawing: PDA_SCL-AI

Échelle / Scale: Voir règle-See ruler

Date: Décembre-December '13

Format: Architecturale / Impérial
11"x 17"